

CITY OF BRADFORD METROPOLITAN DISTRICT COUNCIL

SECTION 90C HIGHWAYS ACT 1980

CONSTRUCTION OF ROAD HUMPS

SHETCLIFFE LANE, BIERLEY

NOTICE IS HEREBY GIVEN pursuant to Section 90C of the Highways Act 1980 that City of Bradford Metropolitan District Council proposes to construct road humps under its powers contained in the Highways Act 1980 on Shetcliffe Lane, Bierley. The Locations, Nature and Dimensions of the proposed road humps will be as follows: -

Road	Location	Type of Feature	Total at each location	Dimensions
Shetcliffe Lane	Adjacent to Wagon House Farm near Garden Center, At a point 12 meters south of the projected western kerbline of property No.209, Adjacent to property No. 262, Adjacent to property No.1 Burberry Close, At a point 33, 97 meters north of the projected eastern kerbline of Ferrand Avenue junction.	Round blacktop hump	1	75mm high 3.7m wide 6m long
Shetcliffe Lane	At a point 30 meters north of the projected western kerbline of Ferrand Avenue junction, Adjacent to property No.1 Meadowcroft Rise, Adjacent to Bethel Community Chapel and property No. 443.	Blacktop cushions	2	1.9m wide 1.9m long 75mm high
Shetcliffe Lane	Adjacent to property No. 368/370 and No. 384.	Blacktop cushions	3	1.9m wide 1.9m long 75mm high

A copy of Drawing Number:- HS/TRSS/105469/CON-1A showing the affected roads may be examined during normal office hours at the Customer Services Reception, Ground Floor, City Hall, Bradford, BD1 1HY or on the Council's website at <https://www.bradford.gov.uk/transport-and-travel/highways/traffic-calming-and-pedestrian-crossings> or Arshad Mahmood, Senior Engineer - Traffic & Road Safety South by telephone on 01274 437684 or by email ArshadMahmood@bradford.gov.uk . Quoting reference number HS/TRSS/105469/AM.



If you wish to object to the proposed road humps you should send the grounds for your objection in writing either by post to the address below or by e-mail to legalobjections@bradford.gov.uk to be received no later than 12 noon on Friday, 16th June 2023 quoting reference:- CORP/PCD/DS/413915

Dated: 25th day of May 2023

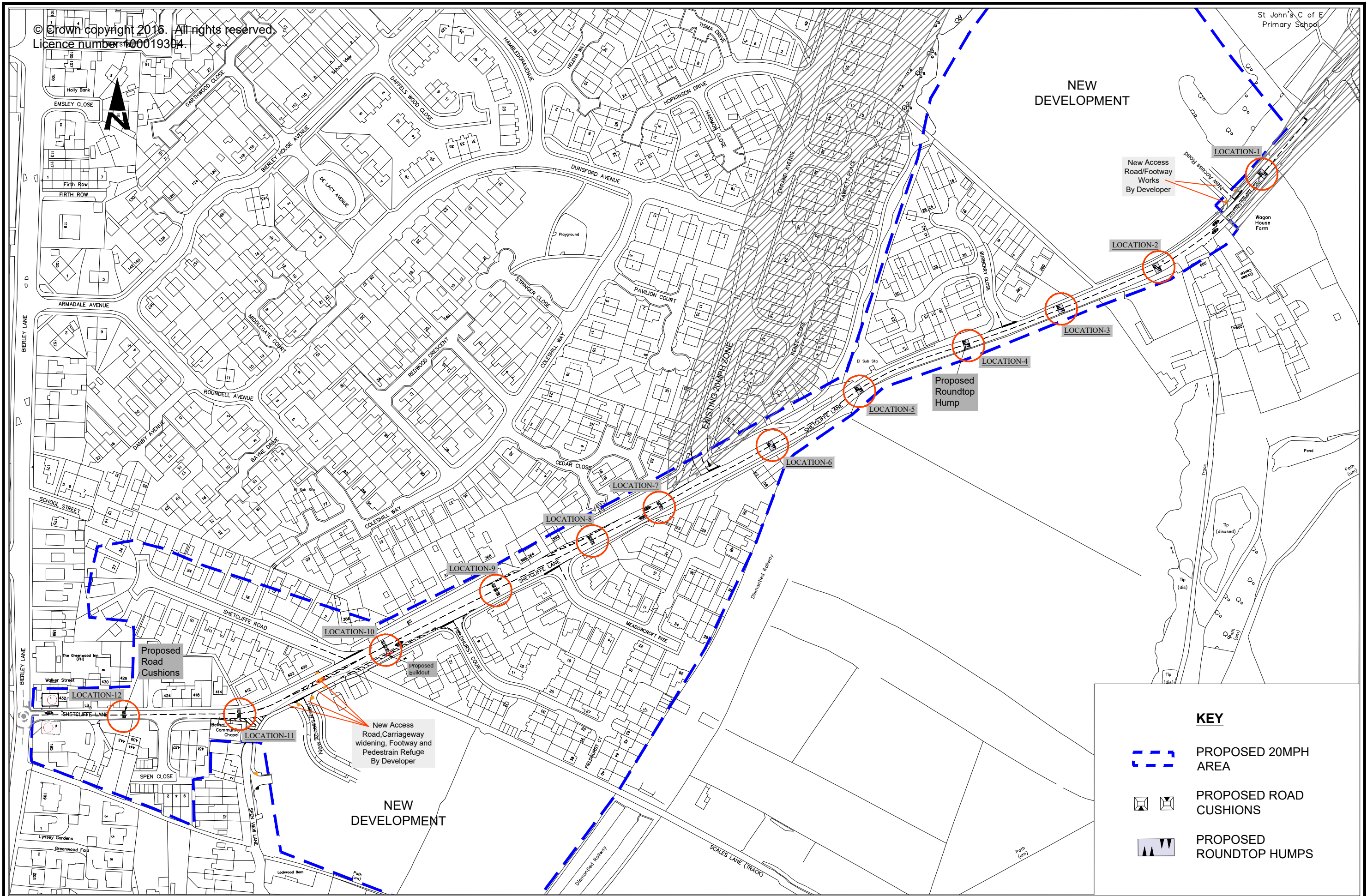
Director of Legal and Governance
Legal and Democratic Services
City of Bradford Metropolitan District Council
City Hall
BRADFORD
BD1 1 HY



KEY

-  PROPOSED 20MPH AREA
-  PROPOSED ROAD CUSHIONS
-  PROPOSED ROUNDTOP HUMPS

 <p>City of BRADFORD METROPOLITAN DISTRICT COUNCIL Department of Place Strategic Director: David Shepherd</p>	<p>Design Office Planning, Transportation & Highways Service Traffic & Highways Unit 4th Floor Britannia House Hall Ings Bradford BD1 1HX</p>	<p>Project SHETCLIFE LANE PROPOSED 20MPH ZONE AND TRAFFIC CALMING</p>	<p>Client Bradford South Area Committee</p>	<p>Design AM</p>	<p>Drawn AM</p>	<p>Checked AS</p>	<p>Released AM</p>	<p>Drawing Title CONSULTATION PLAN</p>	
				<p>Scale(s) @ A3 NTS</p>	<p>Approved AS</p>	<p>Date Feb 23</p>			
				<p>A Original Revision</p>	<p>AM Inits</p>	<p>17.01.23 Date</p>	<p>Engineer to Contract Richard Gelder B.Eng(Hons), I.Eng, MICE</p>		<p>Drawing No. HS/TRSS/105469/CON-1A</p>